

ELEVATION

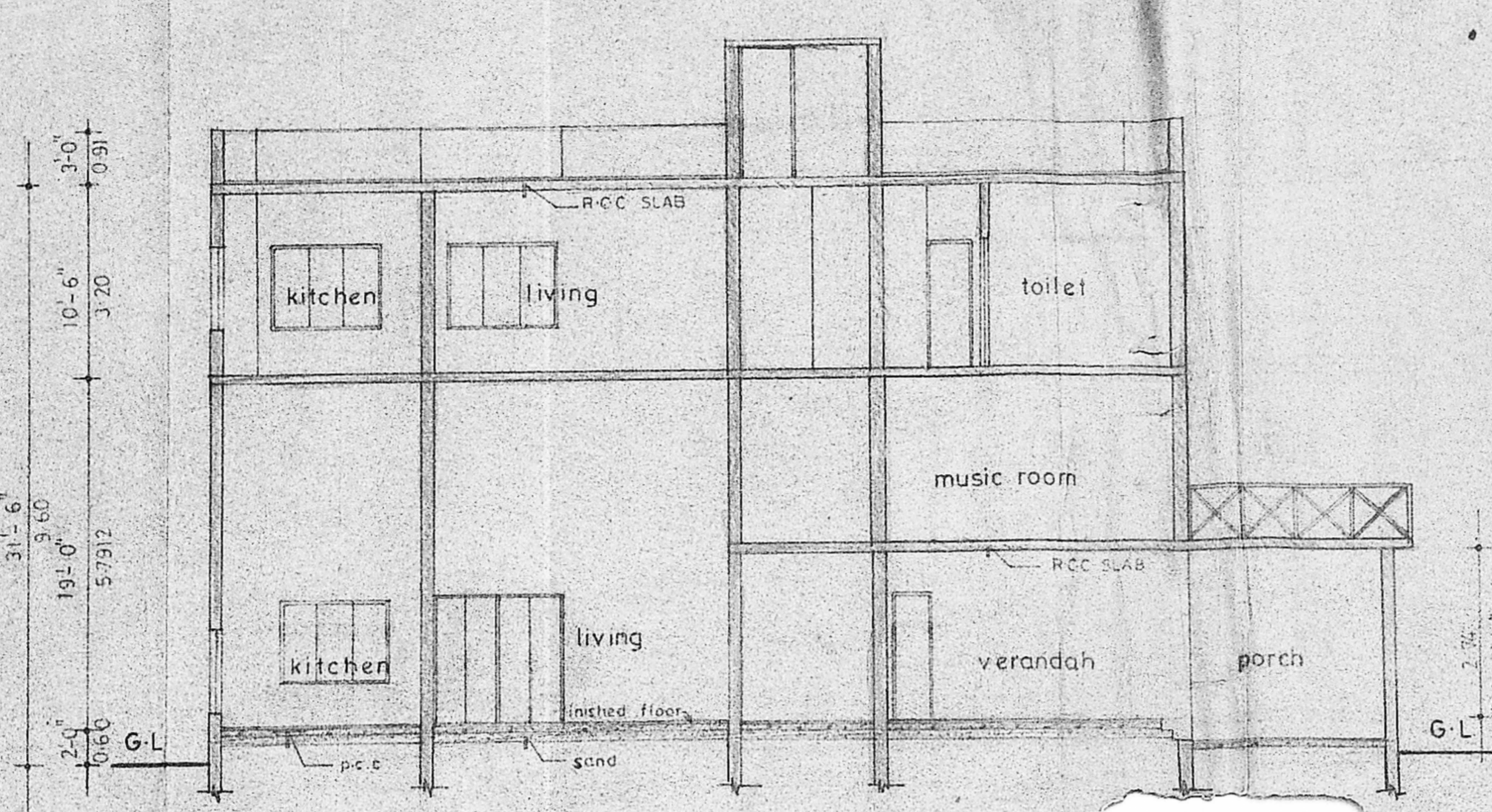

SECTION ON-AB

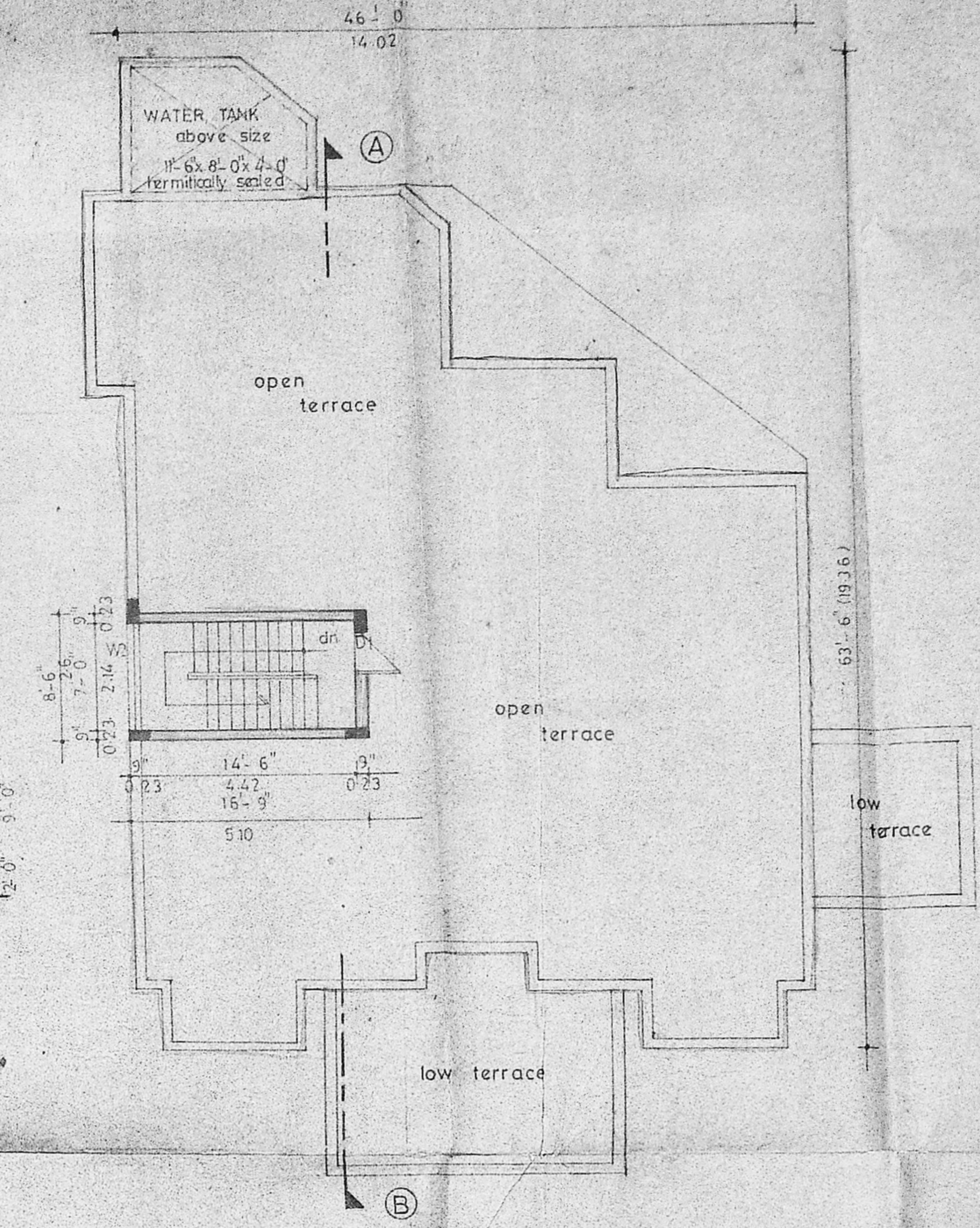

TERRACE FLOOR PLAN

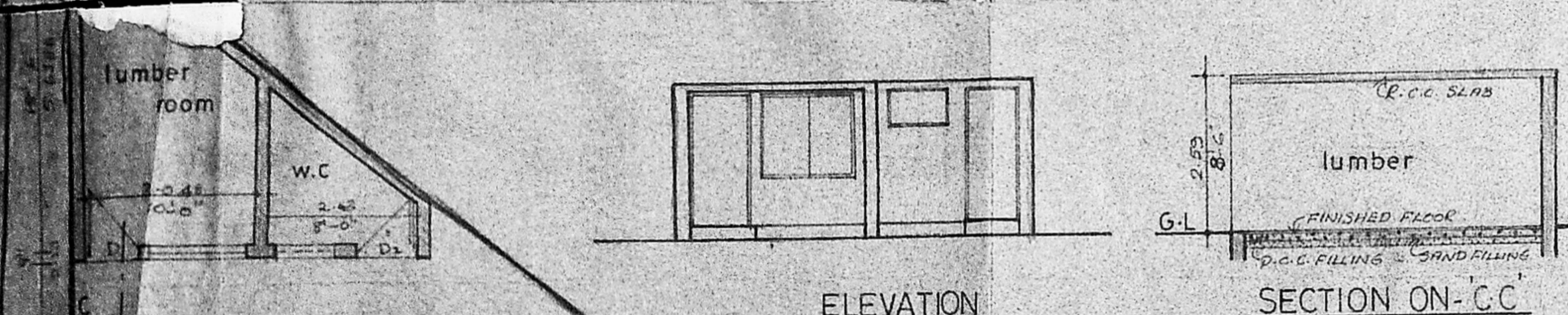

ELEVATION

SECTION ON-CC

Planning Permit No. 21/10/90
APPROVED
SUBJECT TO THE CONDITIONS
THIS OFFICE LETTER
No. 14145/90
C. R. Umade
22/10/90
FOR MEMBER SECRETARY
MADRAS METROPOLITAN
DEVELOPMENT AUTHORITY
MADRAS - 600 008.

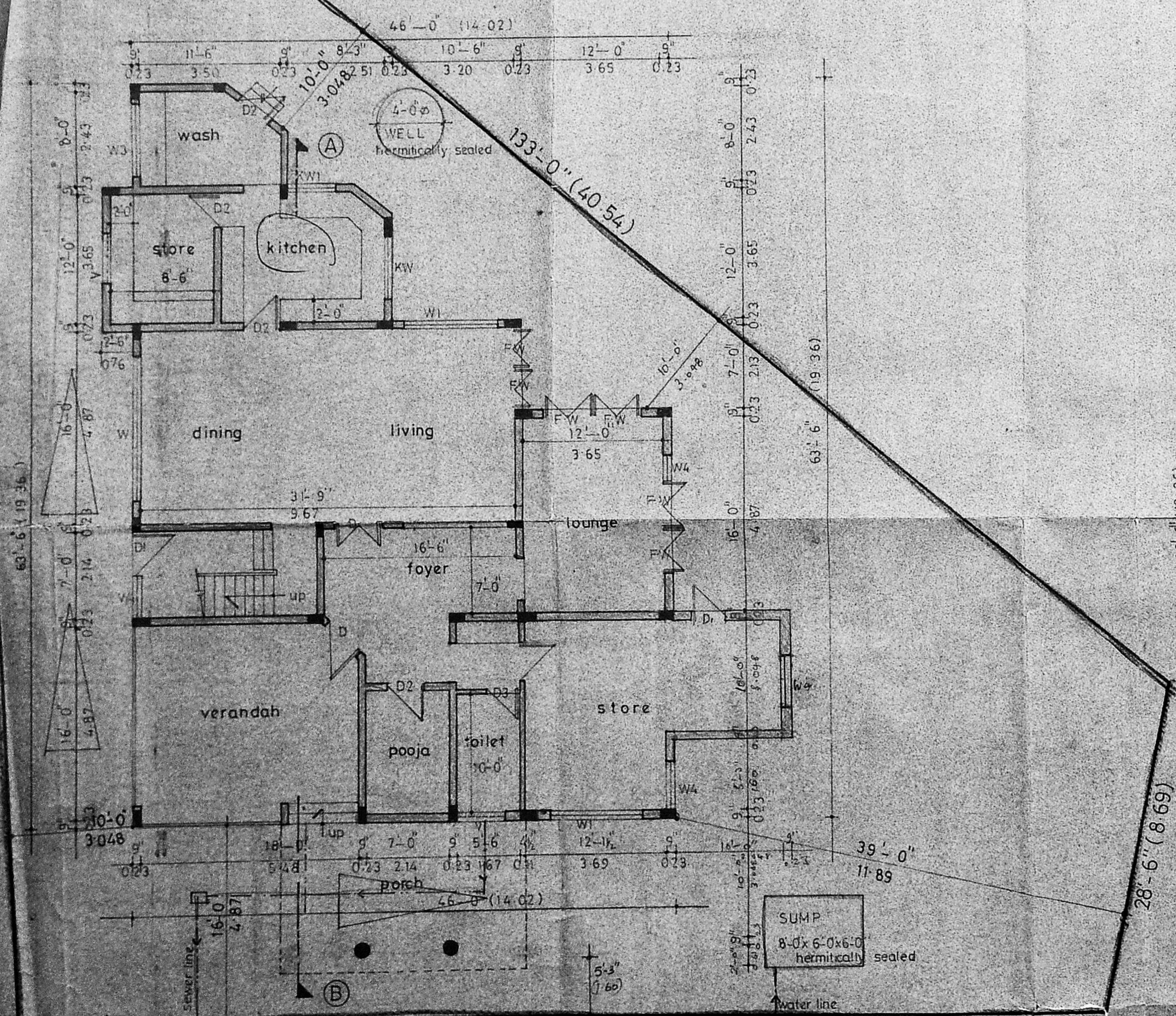

SITE CUM GROUND FLOOR PLAN

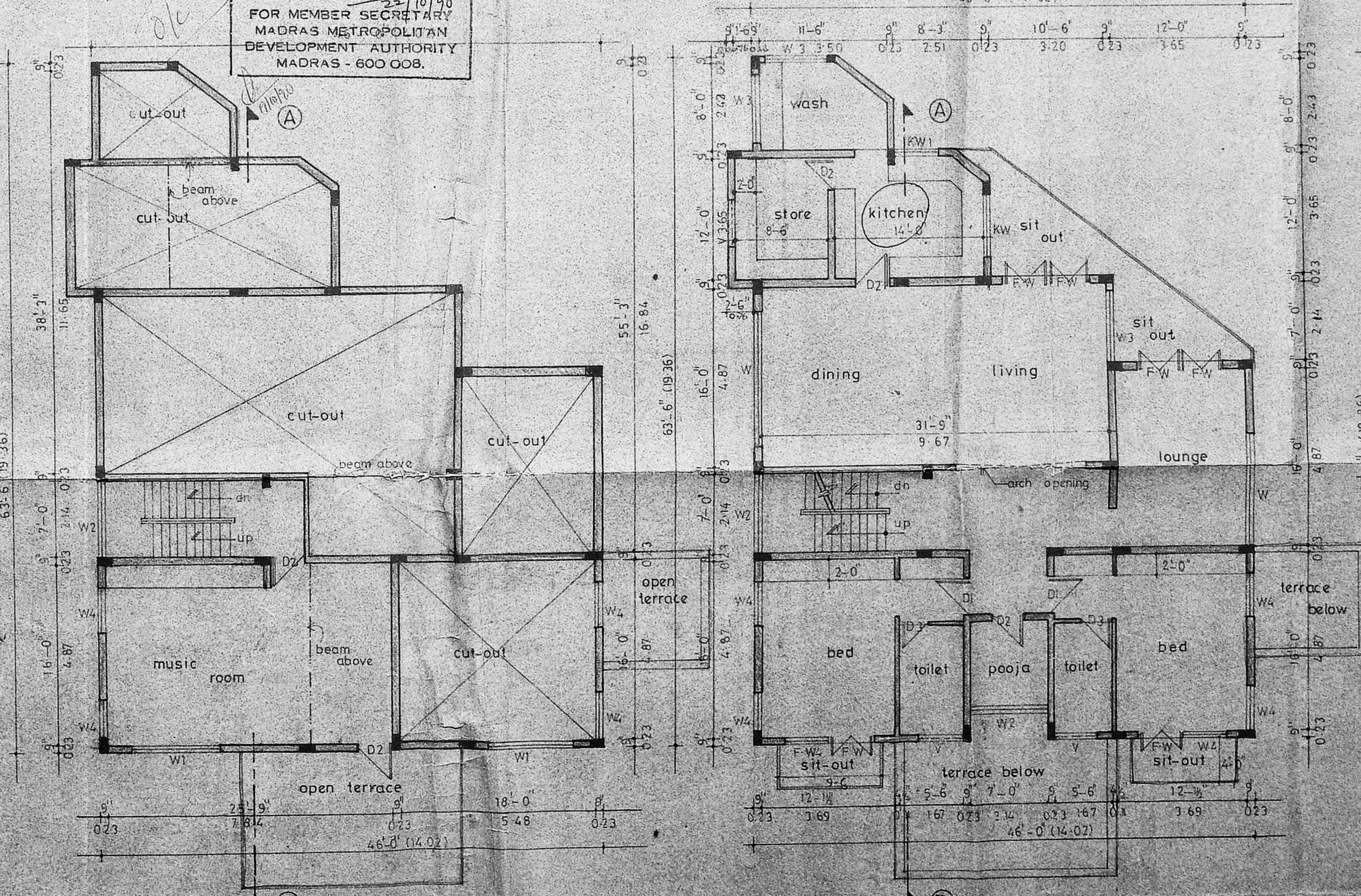

MEZZANINE FLOOR PLAN

FIRST FLOOR PLAN

COMPOUND WALL SECTION

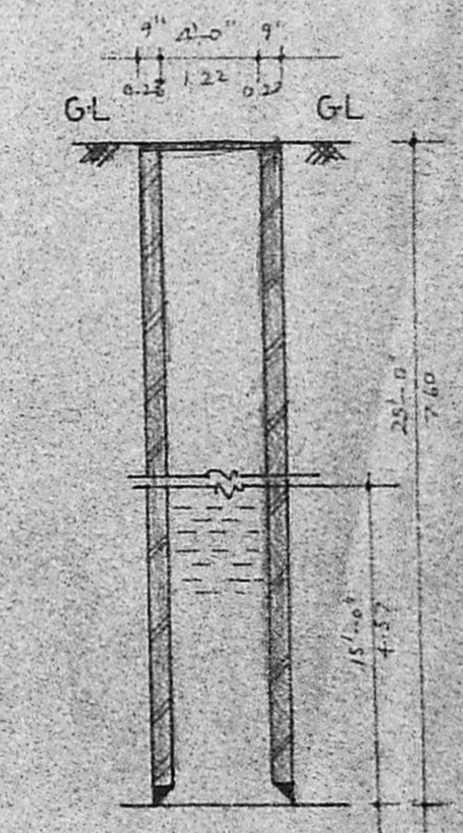

SECTION FOR WELL

AREA STATEMENT

LUMBER W.C. AREA — 235.406sq.ft
21.8775sq.m
PLOT COVERAGE — 41.14%
F.S.I UTILISED — 1.0006

| SCHEDULE OF JOINERY | | |
|---------------------|----------------|-----------------|
| TYPE | SIZE | DESCRIPTION |
| D1 | 3'-6" x 7'-0" | T.W. DOOR |
| D2 | 3'-3" x 7'-0" | DO |
| D3 | 3'-0" x 7'-0" | DO |
| D4 | 2'-9" x 7'-0" | DO |
| W1 | 12'-0" x 4'-6" | T.W. WINDOW |
| W2 | 6'-0" x 4'-6" | DO |
| W3 | 7'-0" x 4'-6" | DO |
| W4 | 6'-0" x 4'-6" | DO |
| W5 | 4'-0" x 4'-6" | DO |
| KW1 | 6'-0" x 3'-0" | KITCHEN WINDOW |
| KW2 | 4'-0" x 3'-0" | DO |
| V | 4'-0" x 2'-0" | T.W. VENTILATOR |

- SPECIFICATIONS**
- FOUNDATION IN OPEN FOUNDATION
 - PROVISIONS IN BASEMENT SUPERSTRUCTURE AND EXTERIOR WALL ARE TO BE IN ACCORDANCE WITH IS 456
 - R.C.C. IN PILEHEAD, BEAMS, LINTELS, ROOF SLAB ETC. ARE IN ACCORDANCE WITH IS 456
 - PLASTERING OF WALLS IN KITCHEN TO BE IN ACCORDANCE WITH IS 2700
 - TWO COATS OF PAINT OVER ONE COAT OF PRIMER
 - ALL WOOD WORKS ARE IN TEAK WOOD
 - WEATHERING COURSE IN G.C.M WITH TWO COATS OF FLAT TILES AND 7% SLOPE

| AREA STATEMENT | | |
|----------------------|-----------|---------|
| | SQ. FT. | SQ. M. |
| PLOT AREA | 5981.00 | 556.23 |
| GROUND FLOOR AREA | 24,60,853 | 228.703 |
| MEZZANINE FLOOR AREA | 807,375 | 75.03 |
| FIRST FLOOR AREA | 2716.85 | 252.49 |
| TOTAL AREA | 5985.078 | 556.234 |

PROPOSED RESIDENCE AT
T.S. NO: 6271/3, NO. 3 HENS MEN-ROAD, T. NAGAR, MADRAS - 600 017.

| COLOUR INDEX | |
|-------------------|------------|
| PROPOSED BOUNDARY | ————— |
| ROAD | ————— |
| SCALE | 1" = 8'-0" |
| DATE | 5.3.89 |
| JOB NO. | 155 |
| DRN | NIRESH-G |

owner's signature
architect
R. Sathyanarayana
R-SATHYANARAYANA B. ARCH.
COUNCIL OF ARCHITECTURE
C.A. NO-86/9995 R.A. NO-97
R-68 amannagar, madras-40